Snøhetta

كلية التجارة
جامعة الاسكندرية
FACULTY OF COMMERCE
ALEXANDRIA UNIVERSITY

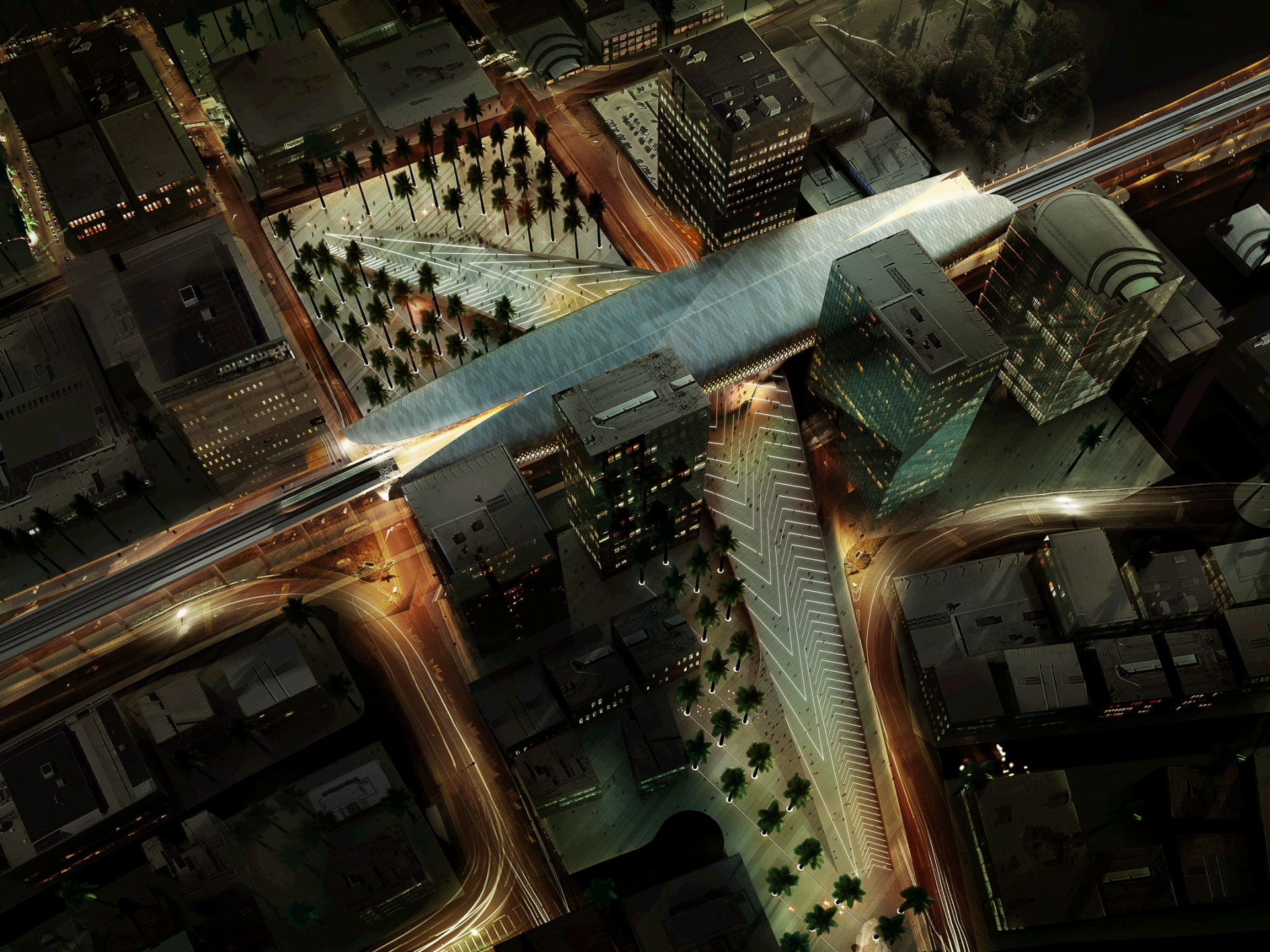

Snøhetta

- Oslo
- New York
- San Fransisco
- Innsbruck
- Stockholm
- Singapore
- Adelaide

- Architecture
- Landscape Architecture
- Graphic Design & Branding
- Interior Design

Erfahrung

BEFORE

AFTER

JVC
SEPHORA
STARBUCKS COFFEE
STOP
CATERPILLAR
TULLY
ENVIRONMENTAL INC.
718-446-5001
CHASE

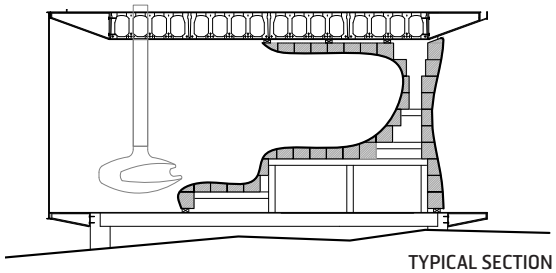

TYPICAL SECTION

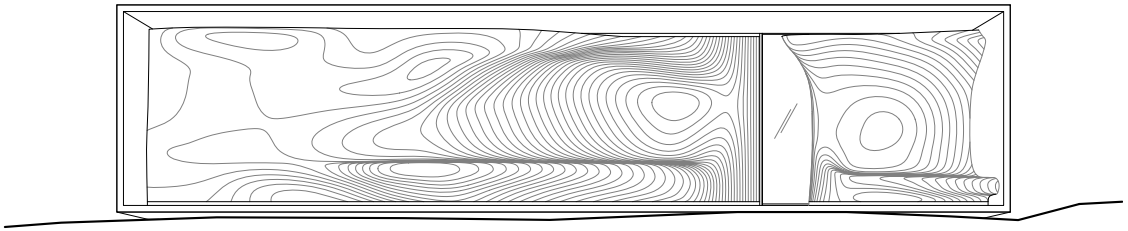

SOUTH ELEVATION

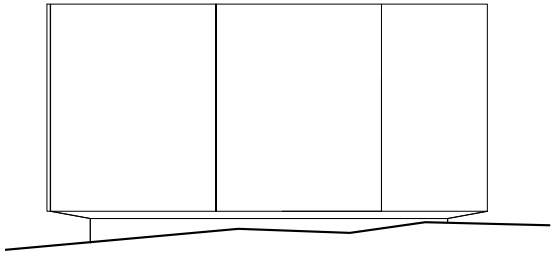

WEST FACADE

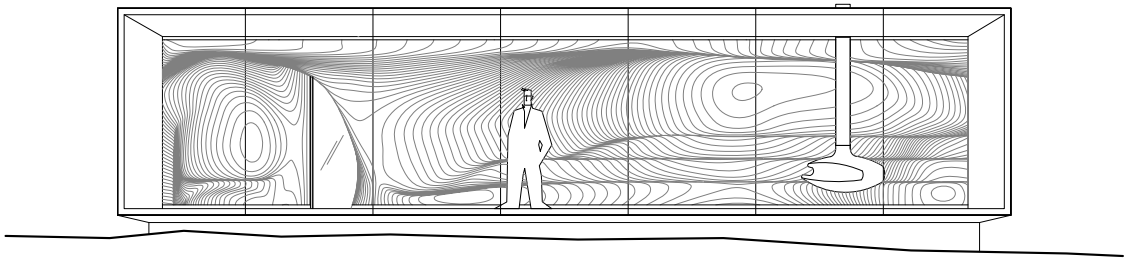

NORTH ELEVATION

BANDAGE
ELECTRA BECKUM

Warum ist Norwegen führend in BIM?

File Edit View History Bookmarks Tools Help

Skatteetaten - Person

www.skatteetaten.no/en/person/

Search

Abonnement (RSS) | Cookies | Taxnorway.no | Contact | English | High contrast | A A

The Norwegian Tax Administration

Search in the Norwegian Tax Administration | SEARCH

Person | Business and organisation | Rådgiver | About Skatteetaten

Person

- Tax deduction card and advance tax
- Tax Return
- Tax assessment
- National Registry
- Aksjer og verdipapirer
- Duties

Check, change or submit the tax return
Log in

Self-employed persons: See your tax return
Log in

06
13
14
21

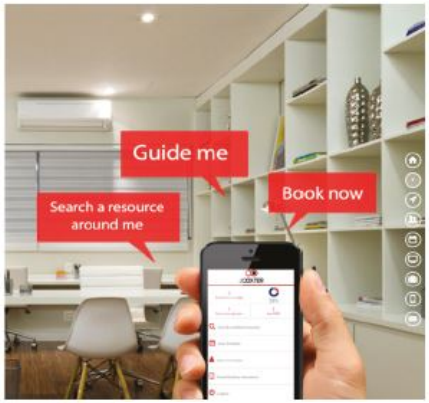
Guide me
Search a resource around me
Book now

03
02
01

DNB
DNB
DNB
DNB
VISA
VISA
VISA

SHELL DRAUGEN BLOKK 6407/9

Transparenz und Transpositioning

Le Monde - Paris

Komplexität

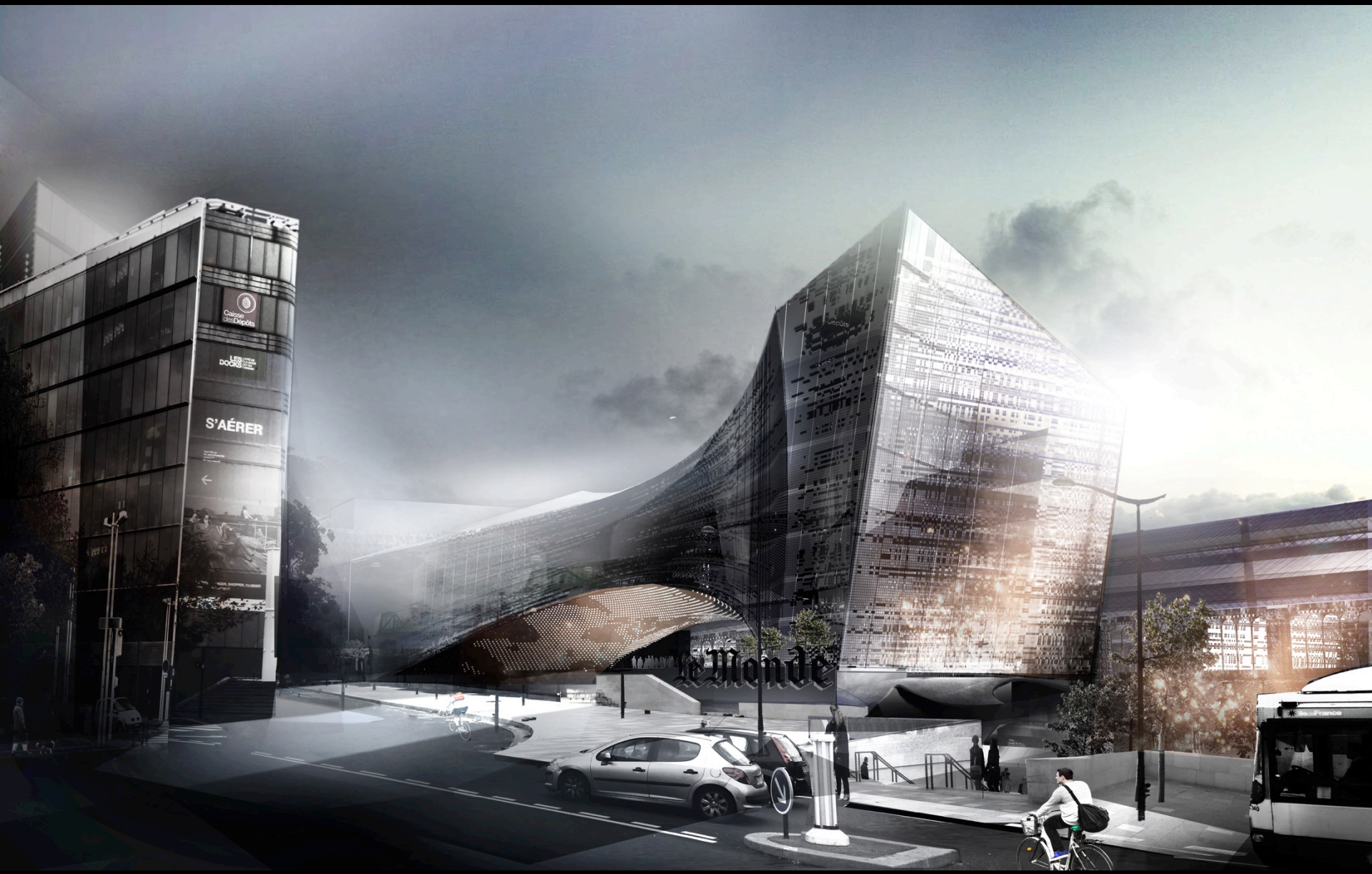
S'AÉRER
Le Monde

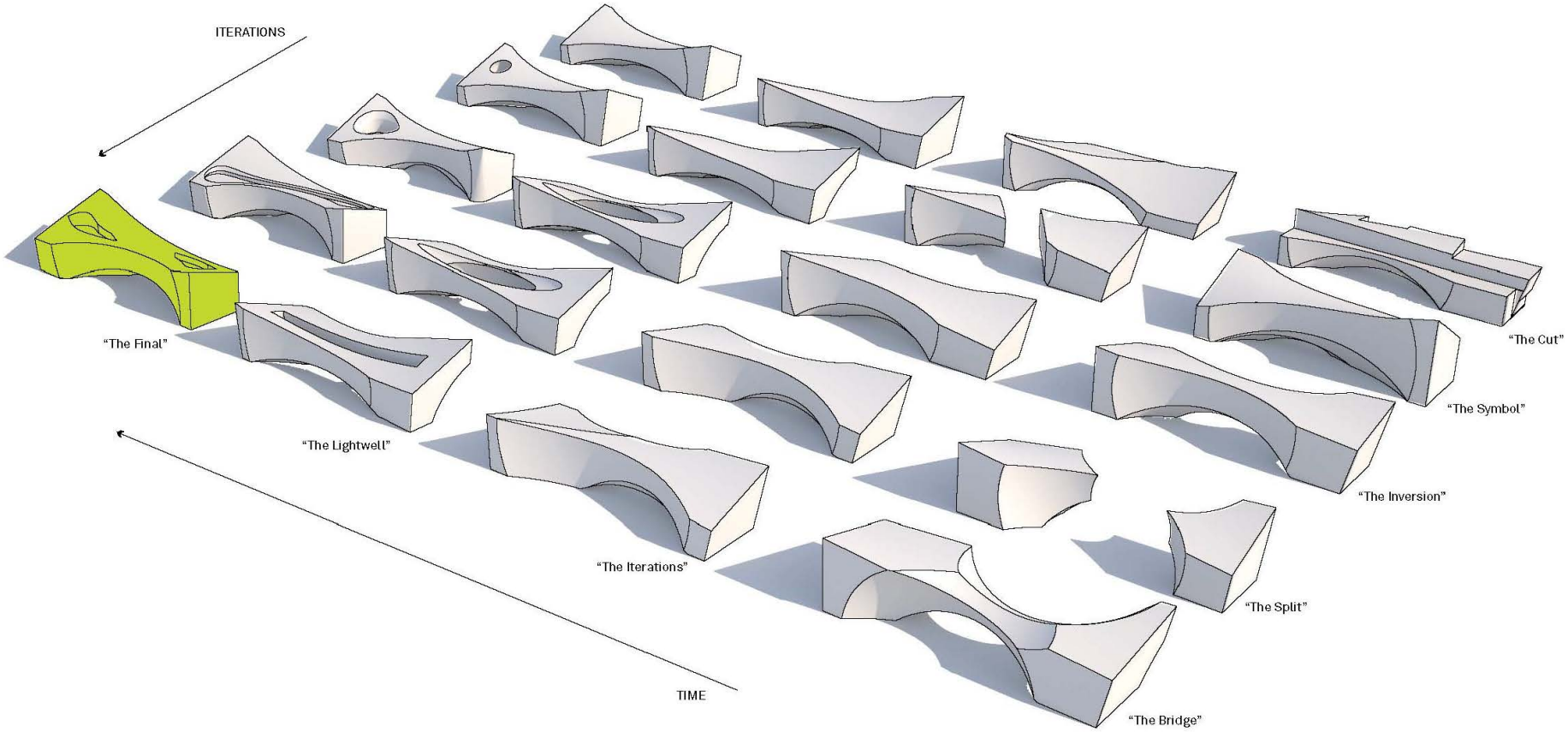
ITERATIONS
"The Final"
"The Lightwell"
"The Iterations"
"The Bridge"
"The Split"
"The Inversion"
"The Symbol"
"The Cut"
TIME

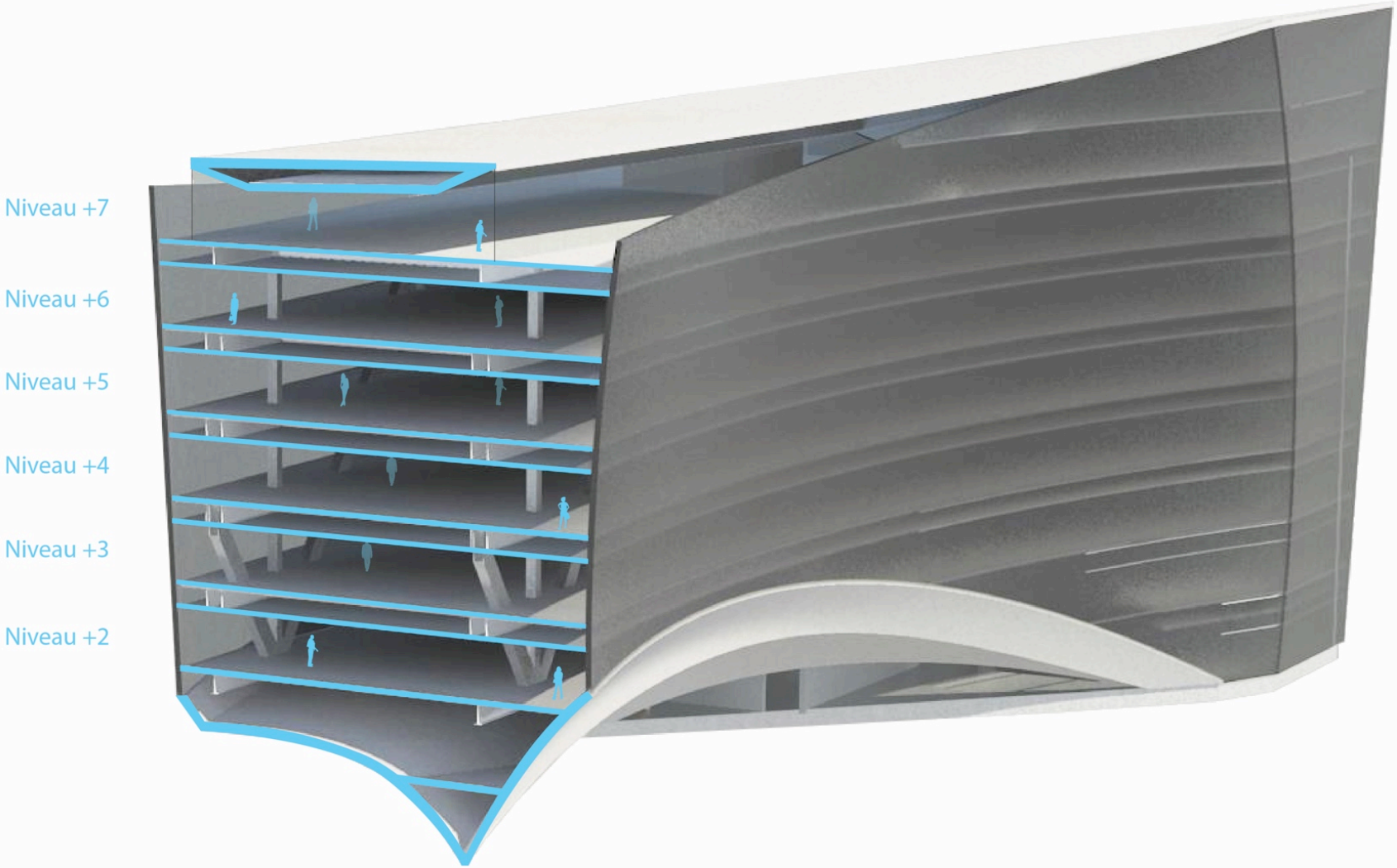
Niveau +7
Niveau +6
Niveau +5
Niveau +4
Niveau +3
Niveau +2

Perspective Section

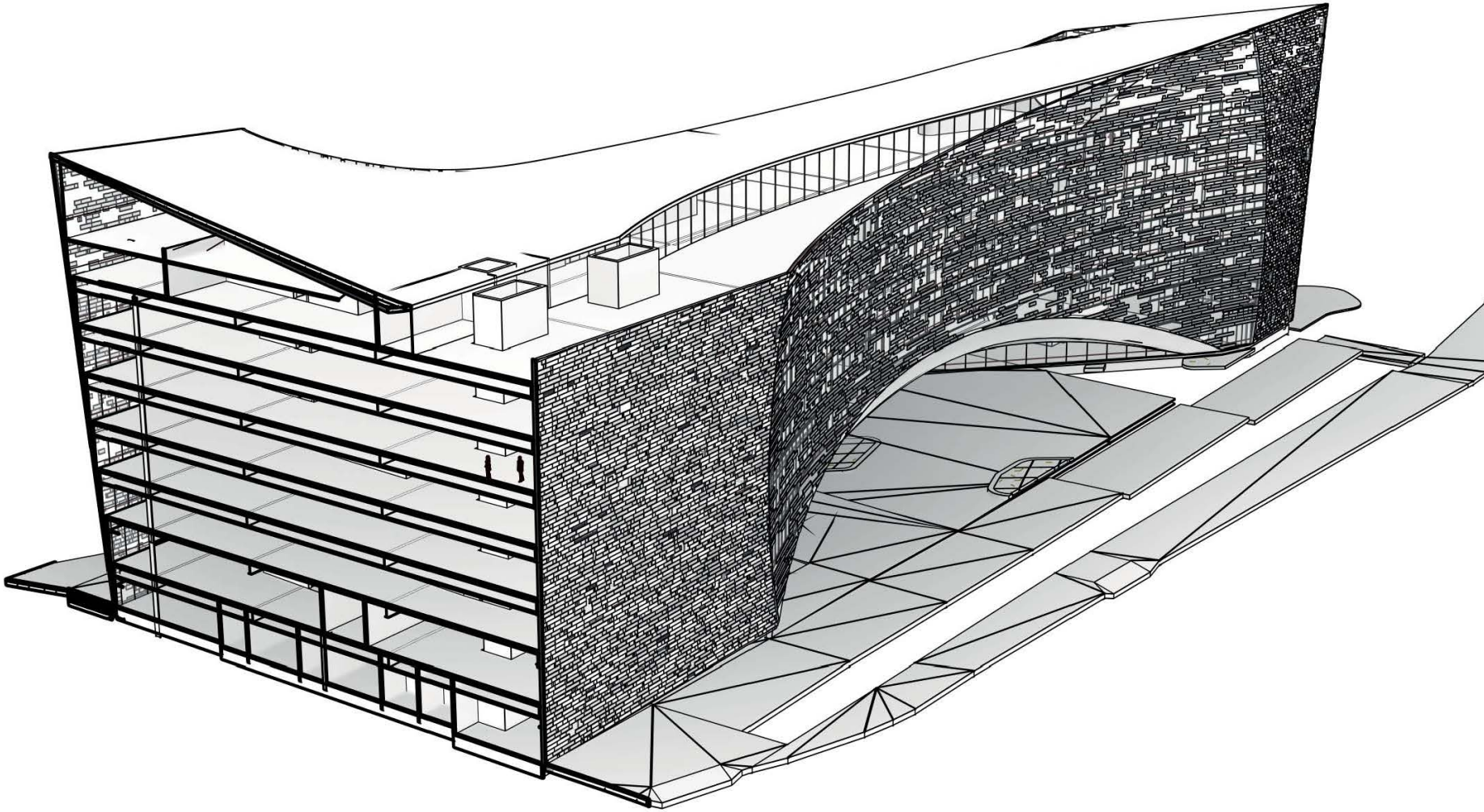

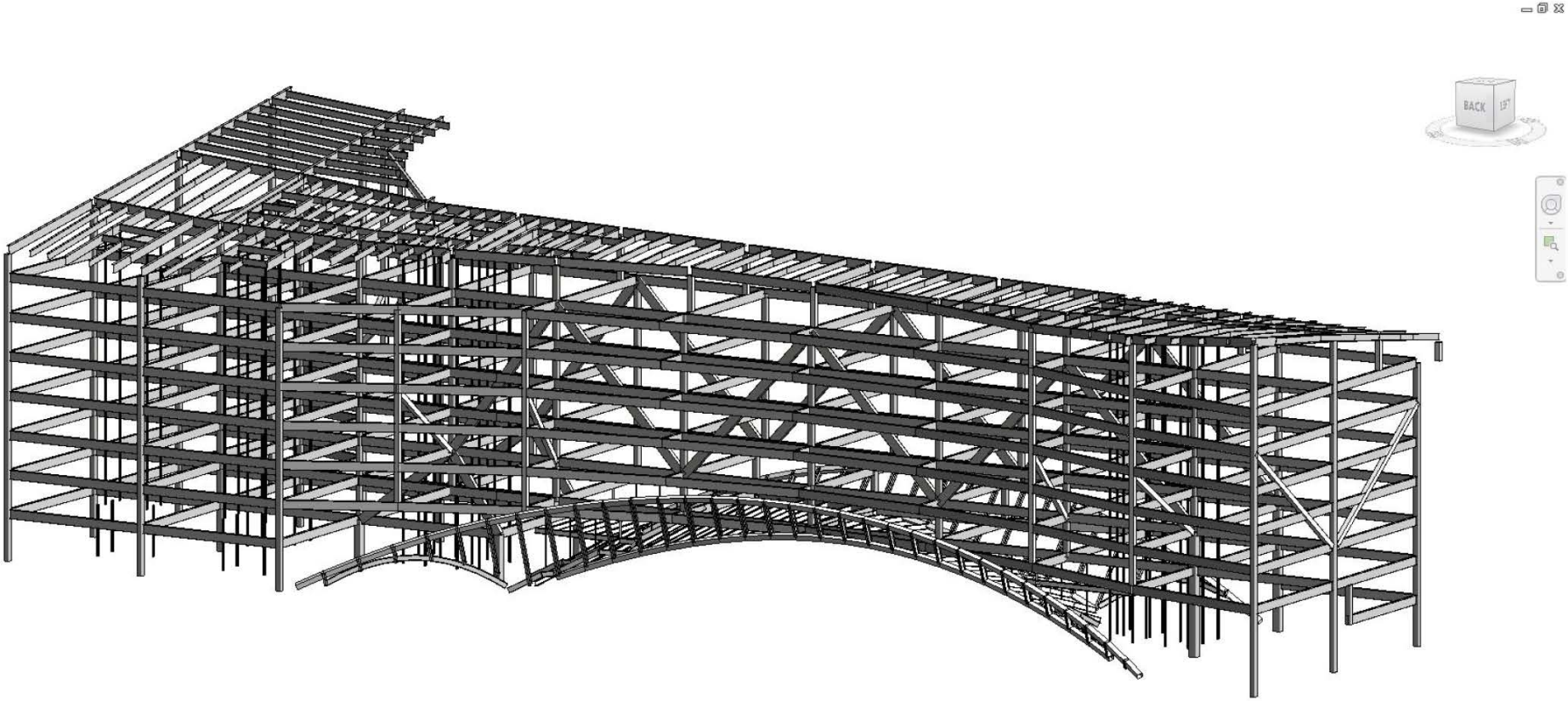
BACK

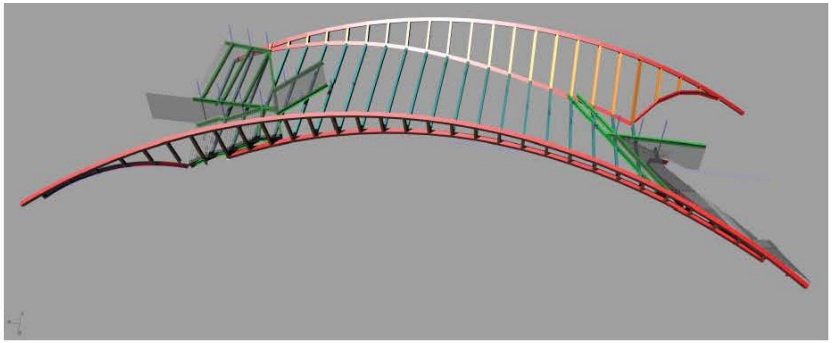

Material	Area
Mother Plates	294.6 m²
Profilit Macro	39.8 m²
Profilit Micro	36.1 m²
Profilit Slim Line	35 m²
Profilit Standard	43.9 m²
Sandblasted	14.4 m²

Complete transparency amount on northern facade: 47.5 %

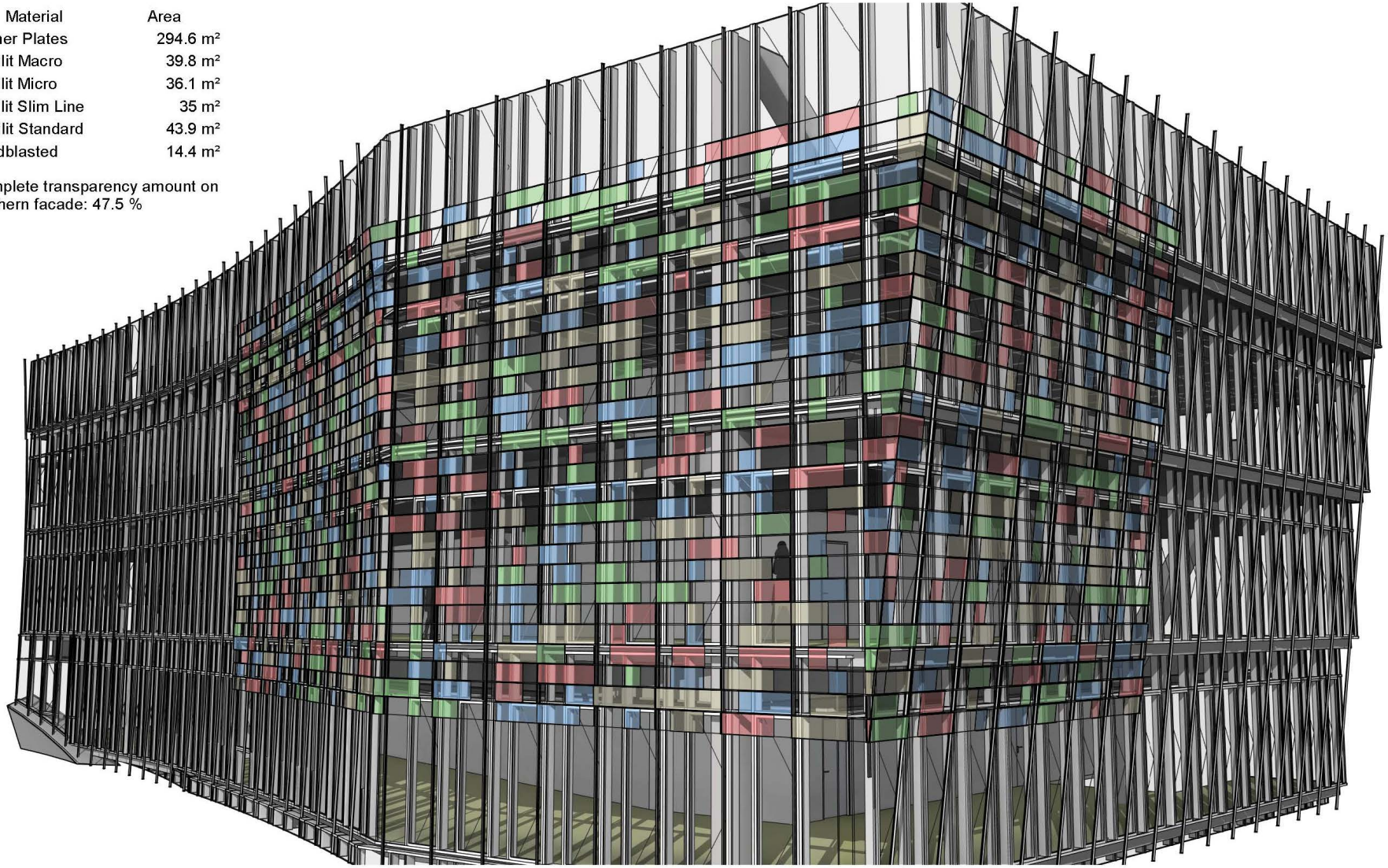

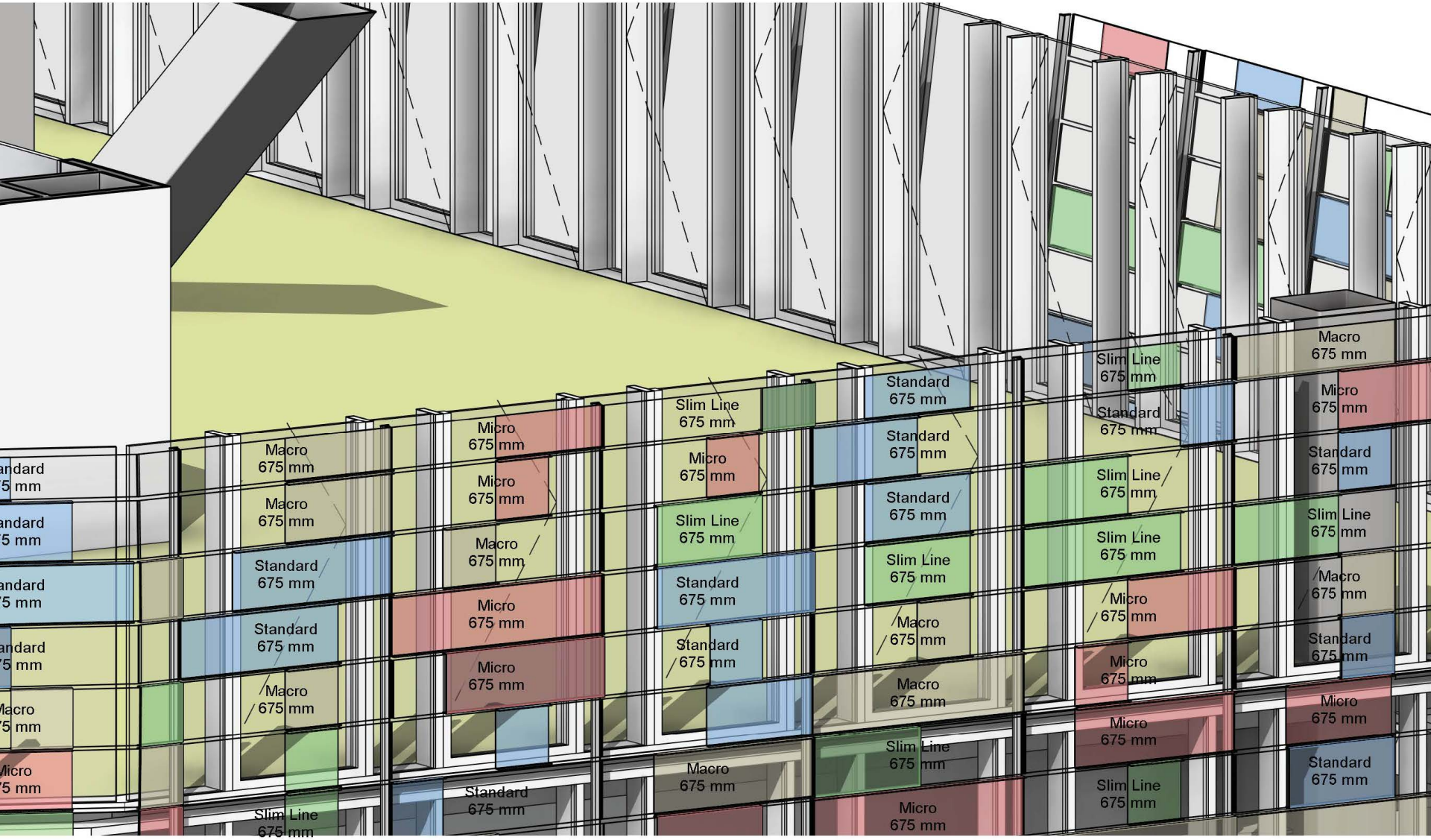
Macro 675 mm
Micro 675 mm
Standard 675 mm
Slim Line 675 mm

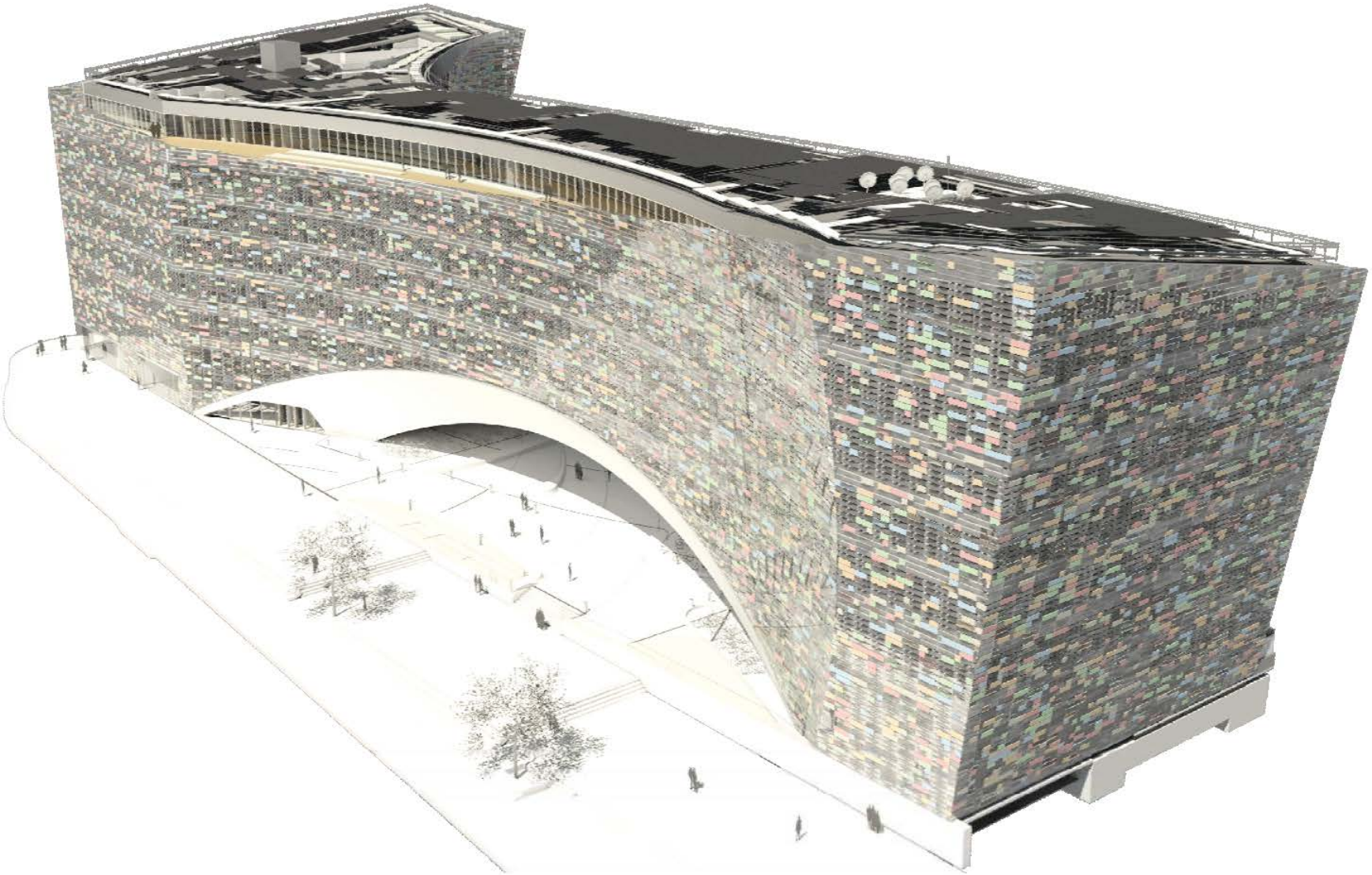

Londc

KHIB Bergen, Norwegen

Kommunikation

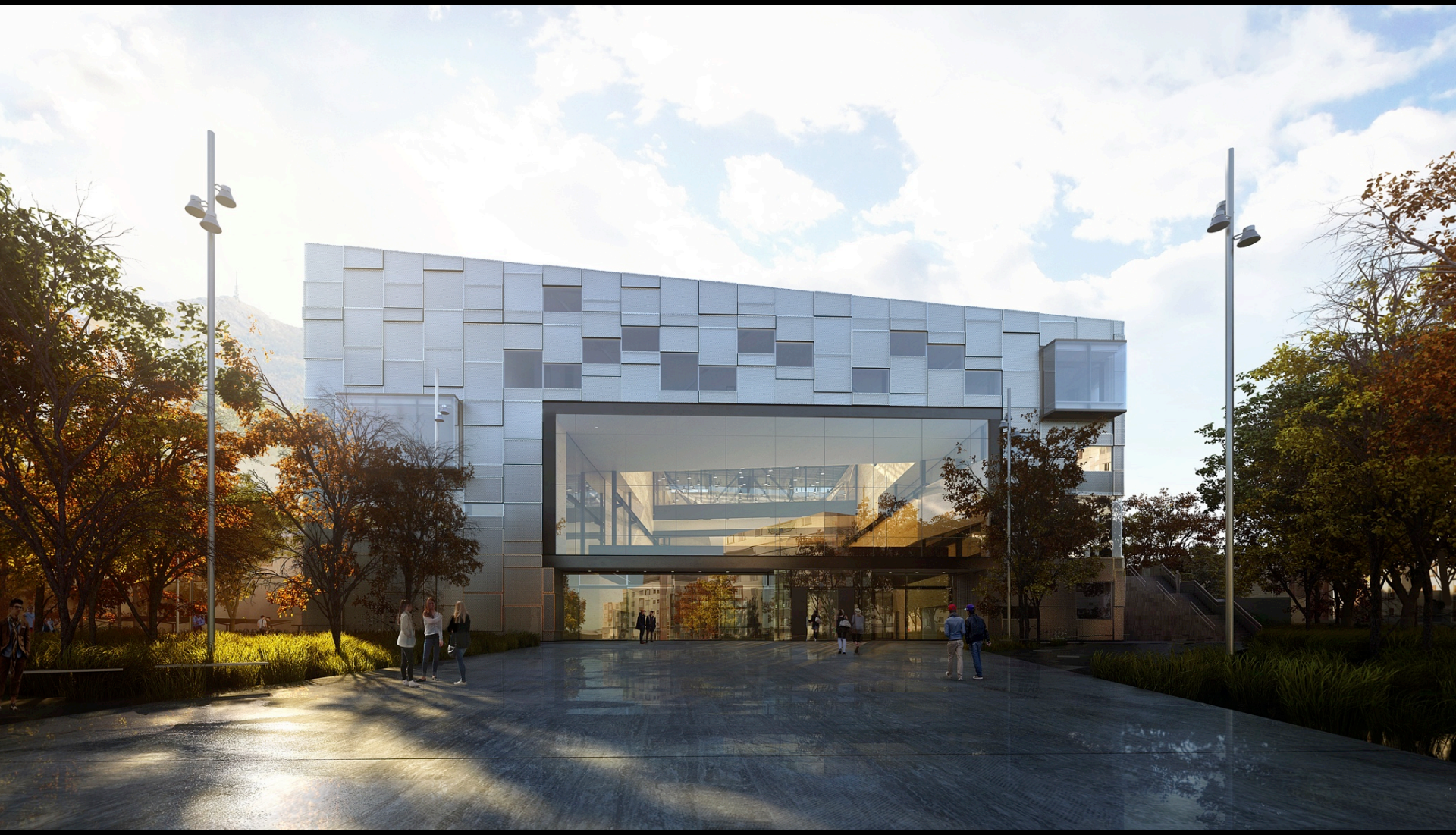

NØ 23-24
NA 32-33

Maks. belastning 320 kg

JULIAN
WESTERN ARCHITECTURE

Consultant
Engineer

Project
Manager

BIM
Manager

Computational
Designer

Technical
Director

Architect

5

Zero Emisson Buildings, Norwegen

Dokumentation

Austausch mit der Produktion

Transparenz und Transpositioning

Kommunikation

Prozess Management

Snøhetta